

\$65,000 - Lot 15 254th Lane, Alachua

MLS® #415285

\$65,000

Bedroom, Bathroom,
Vacant Land on 5 Acres

Parker Estates, Alachua, FL

Beautifully wooded 5 acre tract, located in a quaint farming community. you will be able to sit back and enjoy the peace and quiet of the surrounding nature. There is also 3 connecting parcels that are available as well.

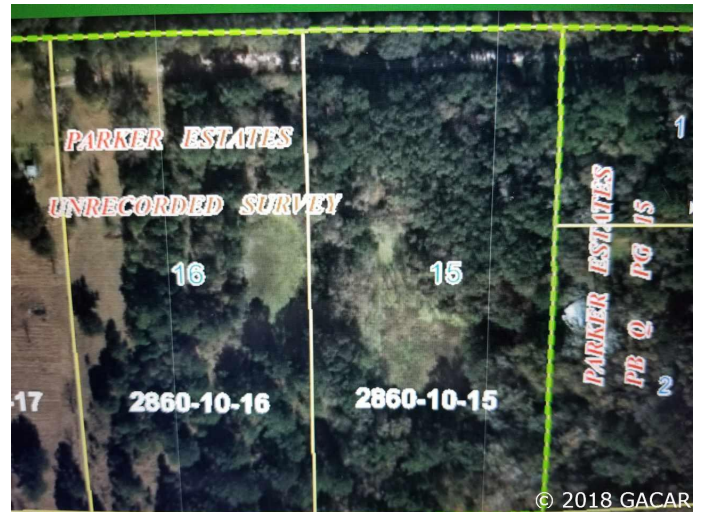

Essential Information

MLS® #	415285
Price	\$65,000
Acres	5.00
Type	Vacant Land
Sub-Type	(RES)Residential-Open Builder
Status	ACTIVE

Community Information

Address	Lot 15 254th Lane
Subdivision	Parker Estates
City	Alachua
County	Alachua
State	FL
Zip Code	32615

Amenities

Utilities	None
-----------	------

School Information

Elementary	Alachua (3-5)
Middle	Mebane, A.L. (6-8)
High	Santa Fe High School

Additional Information

Date Listed	May 23rd, 2018
Days on Market	587
HOA Fees	0.00

Listing Details

Listing Office United Country Smith & Associates - Newberry

©2020 Gainesville Multiple Listing, Inc. All rights reserved. The information being provided by the Gainesville Multiple Listing, Inc. is exclusively for consumers' personal, non-commercial use, and it may not be used for any purpose other than to identify prospective properties consumers may be interested in purchasing. The data is deemed reliable but is not guaranteed accurate by the MLS.